INTERNSHIP PROJECT REPORT

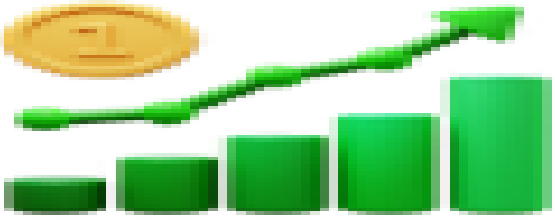

SALES PERFORMANCE DASHBOARD

PROJECT TITLE:

Sales Performance Dashboard

INTERN NAME:

Sandeep Semwal

PROJECT DURATION:

1st July 2025 – 20th September 2025

OBJECTIVE:

The objective of this project is to design and implement a dynamic, interactive Sales Performance Dashboard that provides actionable insights into sales data. The dashboard aims to help management monitor revenue growth, profitability, and sales patterns across products, regions, categories, and time. It enables data-driven decision making by presenting raw sales data in an intuitive, visual, and analytical manner.

PROJECT WORKFLOW IN DETAIL

1. Data Import

- Imported sales and product master data from Excel spreadsheets.
- Ensured consistency by checking file formats, column headers, and data types.
- Connected the data source dynamically to allow future refresh of updated data.

2. Data Cleaning & Transformation (Query Editor)

Key steps performed in the Query Editor:

• Extracted Year, Month, Day, and Quarter from Order Date for time-based analysis on a separate table .
• Merged Input Data Table with Master Data Table to create a unified dataset.
• Make a relationship inputData table with Date table.
• Applied transformations: renamed columns, removed duplicates, handled null values, corrected data types.
• Ensured data integrity by validating totals and cross-checking with raw input files.

3. Data Modelling (Calculated Columns & Measures)

Designed custom calculated columns and DAX measures for meaningful KPIs:

Calculated Columns:

• Total Cost Amount = Quantity × Standard Cost
• Total Selling Amount = Quantity × Selling Price × (1 – Discount %)
• Discount Amount = Selling Price × Discount %

Measures:

• Profit = SUM(Total Selling Amount) – SUM(Total Cost Amount)
• Margin % = DIVIDE(Profit, SUM(Total Selling Amount))
These measures were used as KPIs to assess overall sales performance and profitability.

4. Dashboard Visualizations

The following charts were created to provide different perspectives on sales data:
• **Bar Chart**: Total Selling Amount vs. Profit by Month with Margin % as tooltip (shows profitability trends).
• **Horizontal Bar Chart**: Total Selling Amount by Product (identifies top and bottom-performing products).
• **Donut Chart**: Sales by Segment (understanding contribution from different customer groups).
• **Column Chart**: Sales by Payment Mode (analyzing most preferred payment methods).
• **Column Chart**: Sales by Category (highlights revenue from categories .).
• **Area Line Graph**: Sales by Month (visualizes seasonality and growth patterns).
• **Area Line Graph**: Profit by Month (tracks profitability trends in parallel with revenue).
• Map Visualization: Sales distribution by Region (geographical analysis of performance).

5. Interactive Slicers

Implemented slicers to enhance interactivity:
• Filter by Payment Mode
• Filter by Region
• Filter by Segment
• Month-Year filter to allow time-based deep dive

6. Advanced KPI Analysis

To measure performance over time, the following KPIs were calculated and visualized with line charts:

• Year-over-Year (YoY) Growth – compares sales against the previous year.

• Quarter-over-Quarter (QoQ) Growth – tracks quarterly changes to detect seasonal effects.

• Month-over-Month (MoM) Growth – highlights short-term fluctuations.

KEY INSIGHTS & TRENDS IDENTIFIED

• High discounts attract more sales but reduce profit margins significantly.
• Cash and Online payments are the dominant payment modes, contributing maximum sales.
• Certain regions consistently outperform others, showing potential for regional expansion.
• Sales exhibit strong seasonality with spikes during festive months and holidays.
• Margin % is healthier in premium segments compared to general consumer segments.

• The sales data covers total cost, sales amount, profit, and margin percentage across multiple dimensions including product categories, segments, and payment modes.
• Trends over months and quarters reveal growth patterns, seasonality, and peaks in sales performance, providing valuable insights for business planning.
• Product-wise sales and profit analysis identify top performing products, highlighting areas for focused marketing and inventory management.
• Segmentation by payment modes such as online, cash, and direct sales demonstrates changing customer preferences and their impact on overall profitability.
• Geographical sales distribution mapped by states including Texas, Illinois, Michigan, Oklahoma, and Wisconsin reflects regional market dominance and potential expansion opportunities.
• Growth metrics like YOY, MOM, and QOQ measurements provide reliable indicators for strategic decision making and forecasting.
• The dashboard supports interactive data visualization to quickly filter and examine sales performance by year, segment, quarter, and region.

CHALLENGES FACED & SOLUTIONS

1. **Data Quality Issues:** Missing values and inconsistent formatting were resolved through data cleaning and transformation in Query Editor.
2.**Complex Calculations:** Profit and Margin % required careful handling of discounts and costs, which was achieved using DAX measures.
3. **Large Dataset Performance**: Optimized by merging tables and reducing redundant columns for faster dashboard performance.
4. **User Interactivity** Needs: Implemented slicers and filters to make the dashboard dynamic and easy to use.

CONCLUSION

The Sales Performance Dashboard successfully converted raw transactional data into interactive business insights. It empowers decision-makers with real-time KPIs, trend analysis, and profitability insights across multiple dimensions. The dashboard highlights sales growth patterns, identifies key contributors, and uncovers areas requiring improvement.

RECOMMENDATIONS & FUTURE ENHANCEMENTS

- Automate scheduled data refresh for real-time monitoring.
- Integrate predictive analytics to forecast future sales.
- Expand dashboard with customer satisfaction and return rate metrics.
- Add drill-down functionality for detailed product-level insights.

TOOLS USED

- Data Source: Microsoft Excel
- Data Preparation: Power BI Query Editor
- Visualization: Power BI
- Modelling: DAX for Measures and columns

PREPARED BY:

Sandeep Semwal
Intern – Sales Performance Dashboard Project
20 September 2025

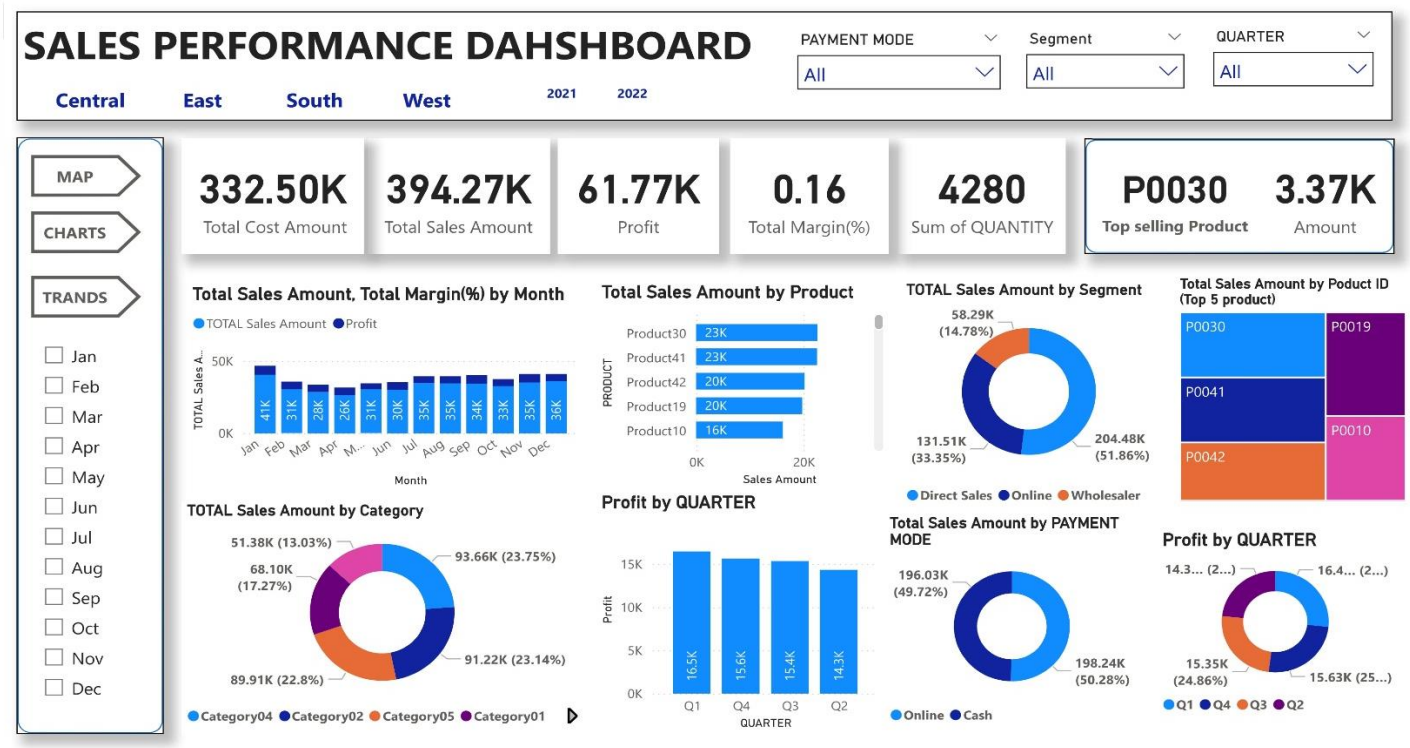
SALES PERFORMANCE DAHSHBOARD
Central
East
South
West
2021
2022
PAYMENT MODE
All
Segment
All
QUARTER
All
MAP
CHARTS
TRANDS
Jan
Feb
Mar
Apr
May
Jun
Jul
Aug
Sep
Oct
Nov
Dec
332.50K
Total Cost Amount
394.27K
Total Sales Amount
61.77K
Profit
0.16
Total Margin(%)
4280
Sum of QUANTITY
P0030
Top selling Product
3.37K
Amount
Total Sales Amount, Total Margin(%) by Month
TOTAL Sales Amount
Profit
Month
Total Sales Amount by Product
Product30
Product41
Product42
Product19
Product10
Sales Amount
TOTAL Sales Amount by Segment
58.29K (14.78%)
131.51K (33.35%)
204.48K (51.86%)
Direct Sales
Online
Wholesaler
Total Sales Amount by Poduct ID (Top 5 product)
P0030
P0019
P0041
P0010
P0042
TOTAL Sales Amount by Category
51.38K (13.03%)
68.10K (17.27%)
93.66K (23.75%)
91.22K (23.14%)
89.91K (22.8%)
Category04
Category02
Category05
Category01
Profit by QUARTER
Profit
QUARTER
Total Sales Amount by PAYMENT MODE
196.03K (49.72%)
198.24K (50.28%)
Online
Cash
Profit by QUARTER
14.3... (2...)
16.4... (2...)
15.35K (24.86%)
15.63K (25...)
Q1
Q4
Q3
Q2

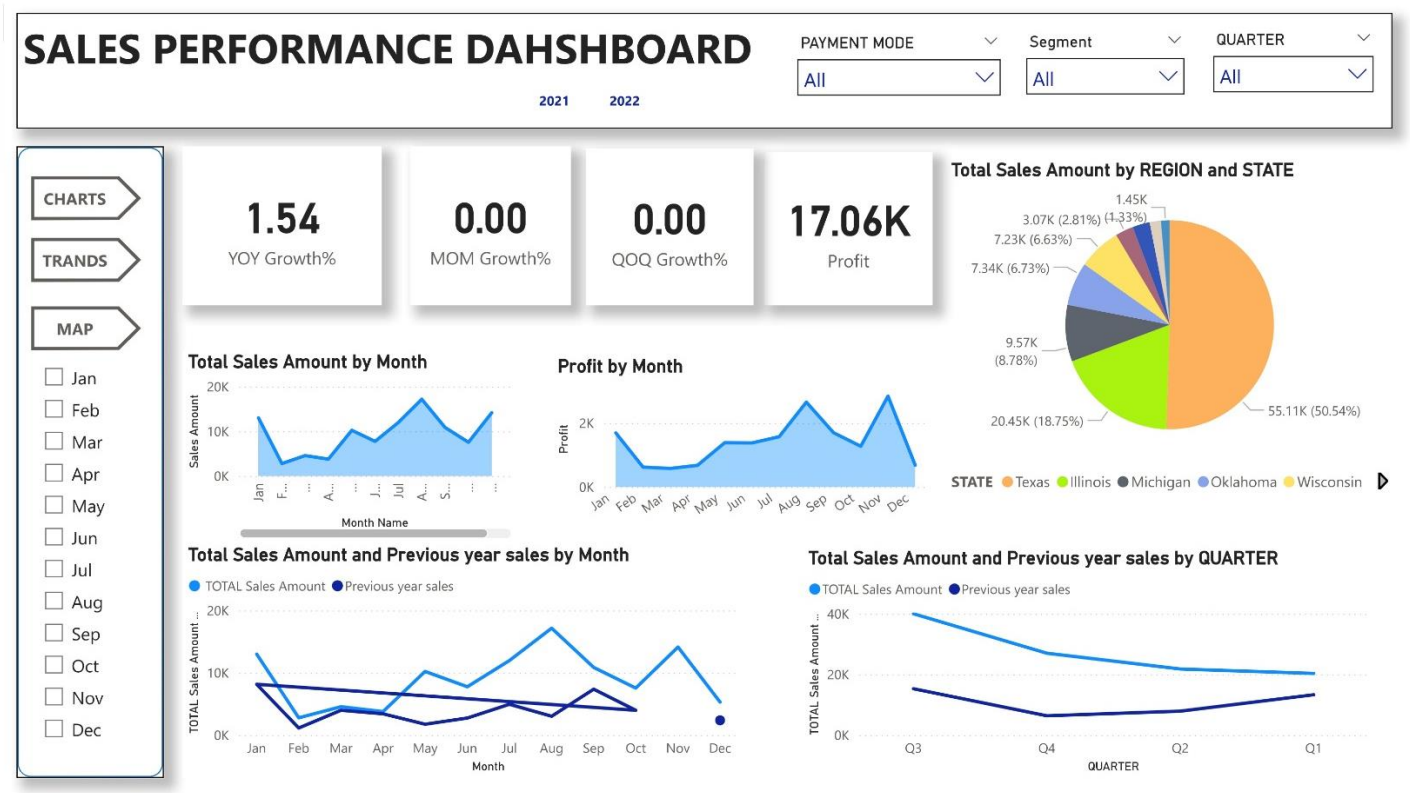
SALES PERFORMANCE DAHSHBOARD
2021
2022
PAYMENT MODE
All
Segment
All
QUARTER
All
CHARTS
TRANDS
MAP
Jan
Feb
Mar
Apr
May
Jun
Jul
Aug
Sep
Oct
Nov
Dec
1.54
YOY Growth%
0.00
MOM Growth%
0.00
QOQ Growth%
17.06K
Profit
Total Sales Amount by REGION and STATE
1.45K
3.07K (2.81%)
(1.33%)
7.23K (6.63%)
7.34K (6.73%)
9.57K (8.78%)
20.45K (18.75%)
55.11K (50.54%)
STATE
Texas
Illinois
Michigan
Oklahoma
Wisconsin
Total Sales Amount by Month
Sales Amount
Month Name
Profit by Month
Profit
Total Sales Amount and Previous year sales by Month
TOTAL Sales Amount
Previous year sales
Month
Total Sales Amount and Previous year sales by QUARTER
TOTAL Sales Amount
Previous year sales
QUARTER

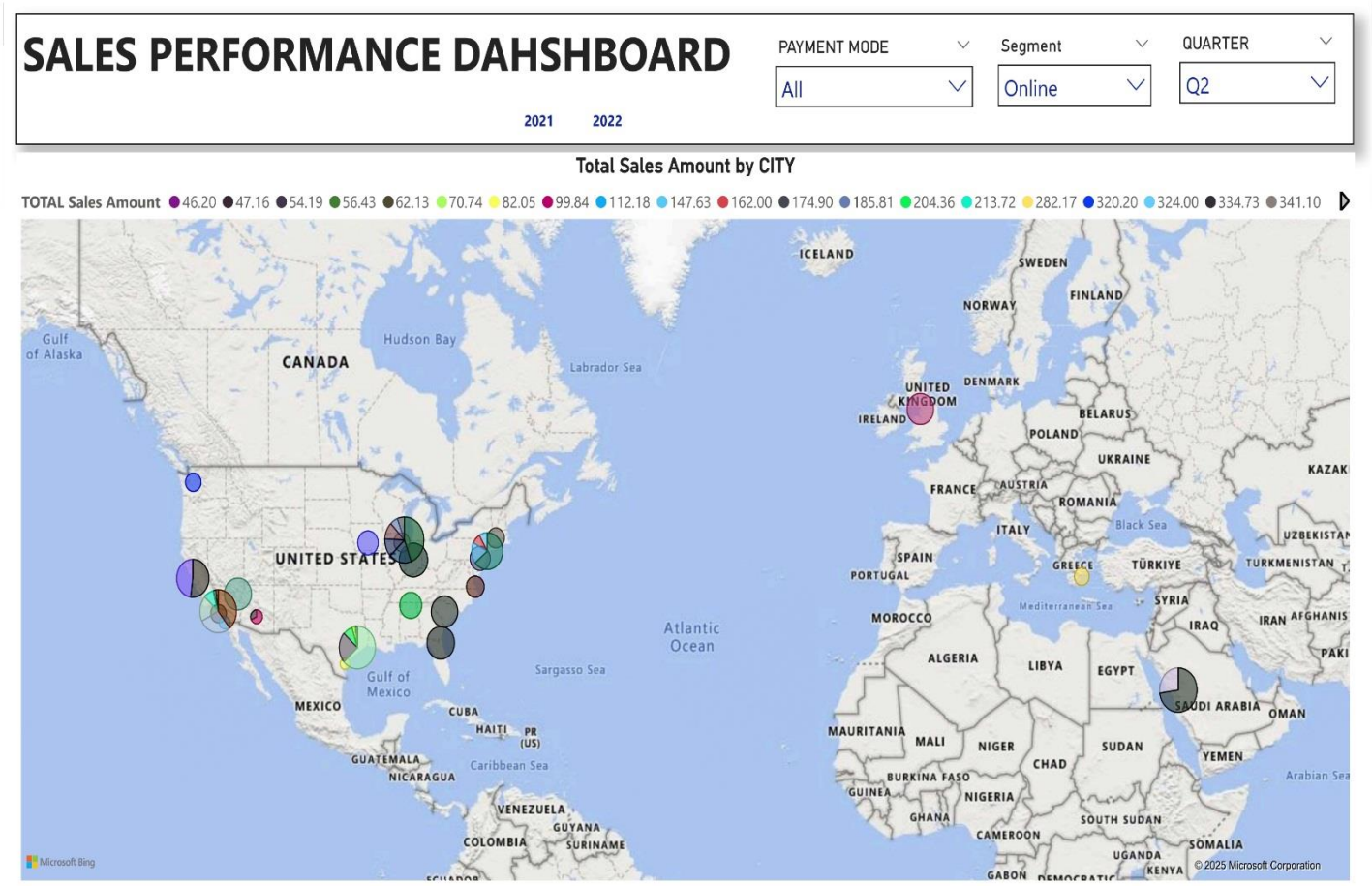
SALES PERFORMANCE DAHSHBOARD
2021
2022
PAYMENT MODE
All
Segment
Online
QUARTER
Q2
Total Sales Amount by CITY
TOTAL Sales Amount 46.20 47.16 54.19 56.43 62.13 70.74 82.05 99.84 112.18 147.63 162.00 174.90 185.81 204.36 213.72 282.17 320.20 324.00 334.73 341.10
CANADA
UNITED STATES
MEXICO
Gulf of Alaska
Hudson Bay
Labrador Sea
Gulf of Mexico
Sargasso Sea
Atlantic Ocean
Caribbean Sea
CUBA
HAITI
PR (US)
GUATEMALA
NICARAGUA
VENEZUELA
GUYANA
SURINAME
COLOMBIA
ICELAND
SWEDEN
FINLAND
NORWAY
DENMARK
UNITED KINGDOM
IRELAND
BELARUS
POLAND
UKRAINE
FRANCE
AUSTRIA
ROMANIA
Black Sea
ITALY
SPAIN
PORTUGAL
GREECE
TÜRKIYE
Mediterranean Sea
SYRIA
IRAQ
IRAN
MOROCCO
ALGERIA
LIBYA
EGYPT
SAUDI ARABIA
OMAN
YEMEN
Arabian Sea
MAURITANIA
MALI
NIGER
CHAD
SUDAN
BURKINA FASO
GUINEA
NIGERIA
GHANA
SOUTH SUDAN
CAMEROON
UGANDA
KENYA
SOMALIA
GABON
TURKMENISTAN
Microsoft Bing
© 2025 Microsoft Corporation